

PLAN SHOWING THE PROPOSED RESIDENTIAL BUILDING IN D1 NO 50, (OLD NO: 69), PATEL ROAD, R.S. NO: 440/102 PERAMBUR, CORPORATION DIVISION NO: 37, MADRAS-11

SCALE 1:100 or 1"=8'-0"

**SPECIFICATION**  
 SAND FILLING IN FOUNDATION  
 P.C.C 1:4:8 IN FOUNDATION  
 BRICK WORK IN CM 1:5 MIX  
 R.C.C WORK WITH CM 1:2:4 MIX WITH GRANITE JELLY  
 PLASTERING IN CM 1:4 MIX AND FOR CEILING 1:3 MIX

**JOINERIES**

RS ROLLING SHUTTER	8'-0" X 8'-0"
MD MAIN DOOR	3'-3" X 7'-0"
D1 DOOR	3'-0" X 7'-0"
D2 DOOR	2'-6" X 6'-6"
W WINDOW	4'-0" X 4'-6"
WI WINDOW	4'-0" X 4'-0"
V VENTILATOR	3'-0" X 2'-0"

**AREA DETAILS**

SITE EXTENT : 1005 SQFT = 93.4 SQM  
 EXG GROUND FLOOR = 196 SFT = 18.21 SQM  
 PRO GROUND FLOOR = 383 SFT = 35.59 SQM  
 PRO FIRST FLOOR : 417.5 SFT = 38.8 SQM  
 TOTAL 996 SFT = 92.56 SQM

**COLOUR INDEX**

PROPOSED	[Hatched Pattern]
EXISTING	[Diagonal Lines]
DEMOLISHED	[White]
ROAD	[Thick Line]

OWNER: *K. S. Anand*

Surveyor: *M. R. Deena Kumar, P.E., D.C.S.*  
 Consulting Civil Engineer & Contractor  
 Madras Corporation Licensed Surveyor  
 Licence No: 139  
 Off: 18/2, Red-hills Road, Kolathur, Madras-99. (opp. Moogambigal Theatre)  
 Tel: 12, Sixth Main Road, Jawahar Nagar, Anaram, Madras-600 082.  
 LICENSED SURVEYOR.

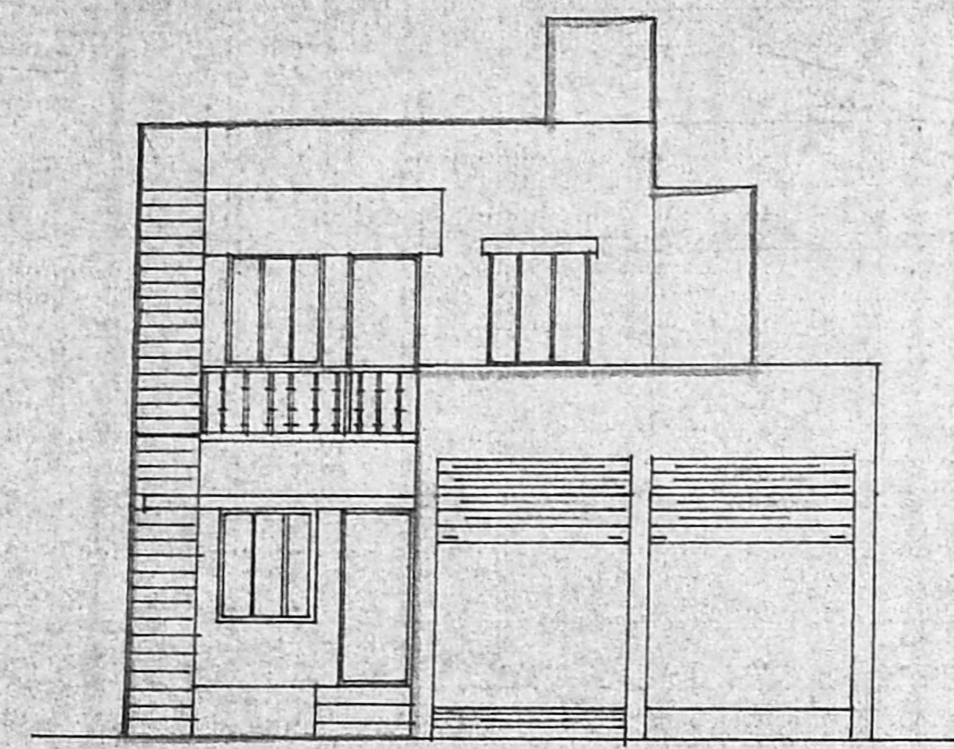

ELEVATION

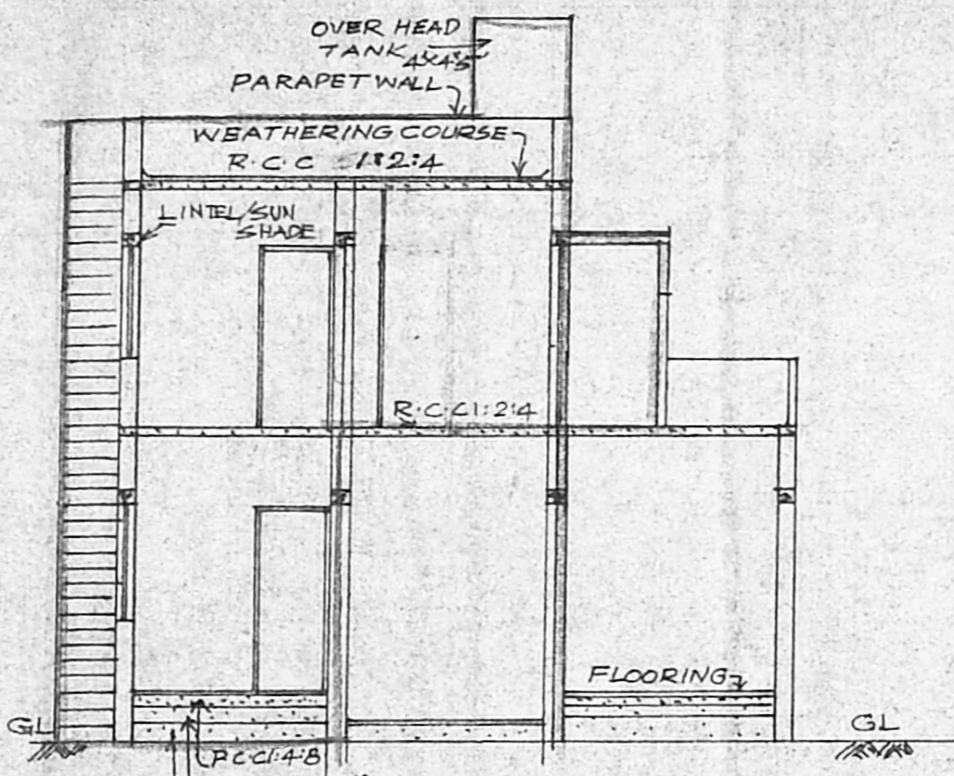

SECTION ON AB

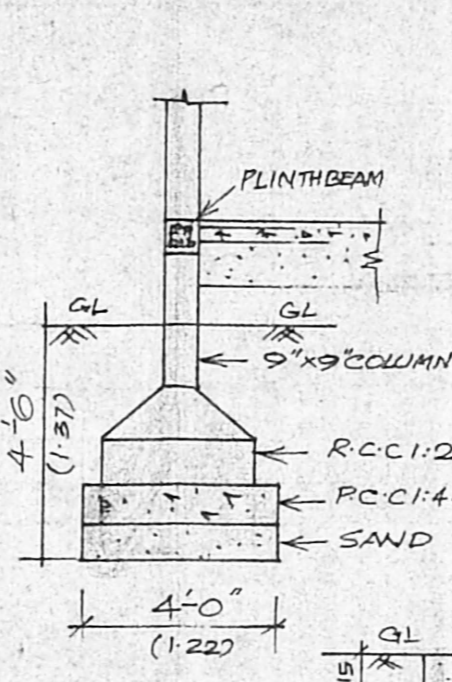

COLUMN DETAILS

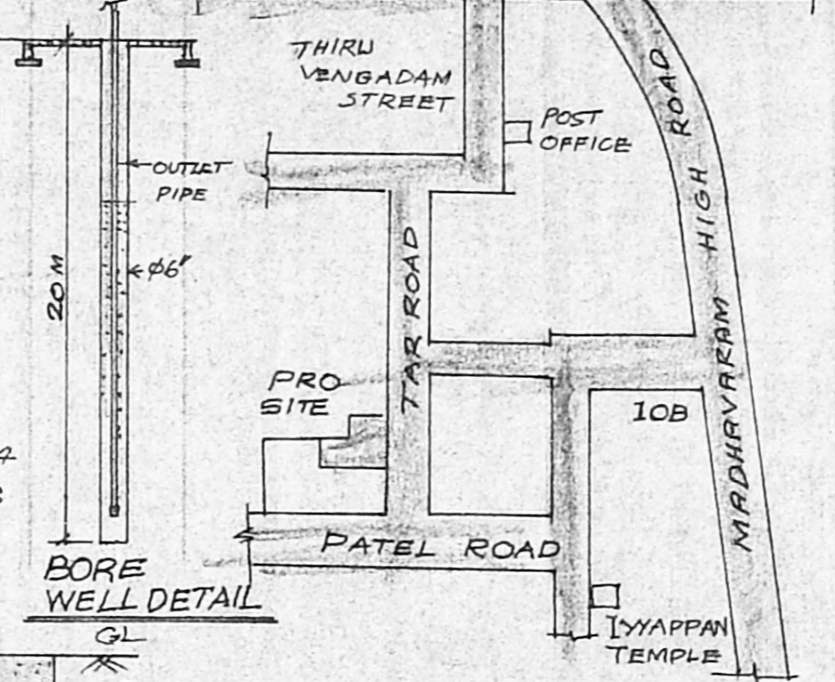

KEYPLAN (NOT TO SCALE)

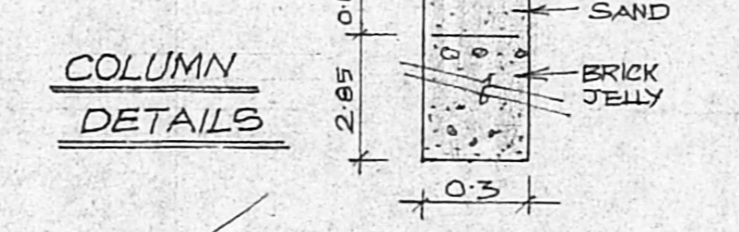

PERCOLATION PIT

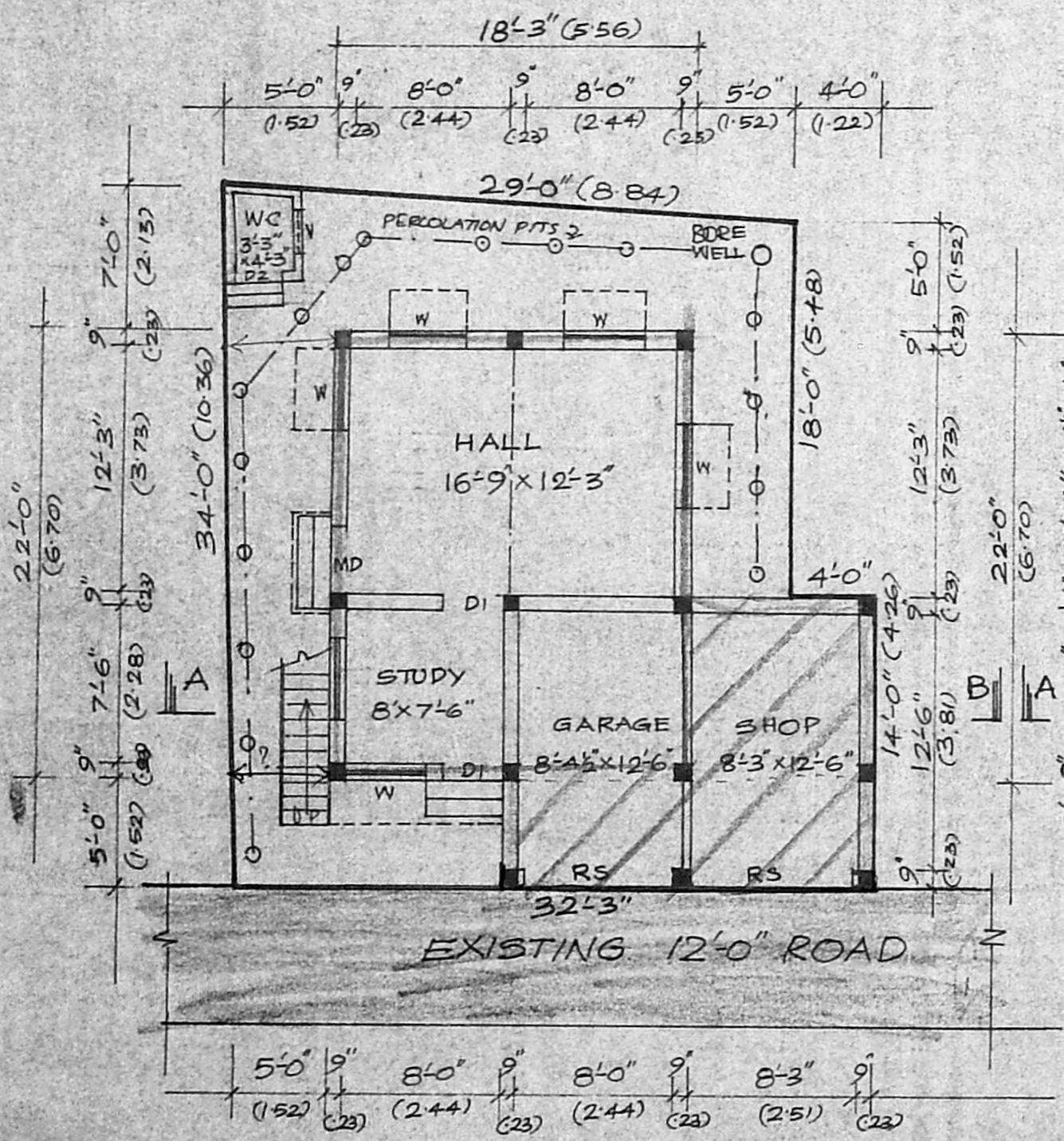

SITE CUM GROUND FLOOR PLAN

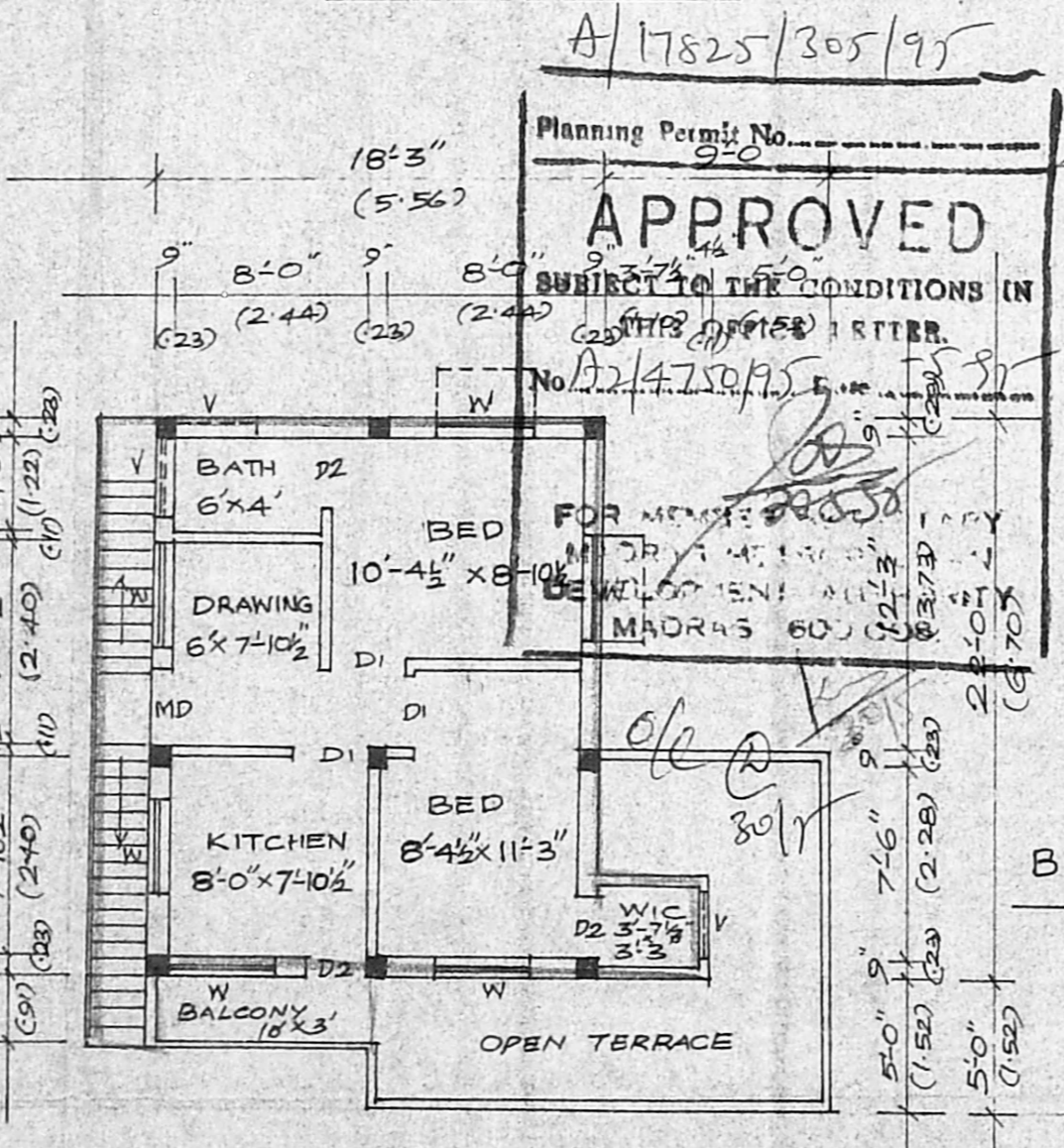

FIRST FLOOR PLAN

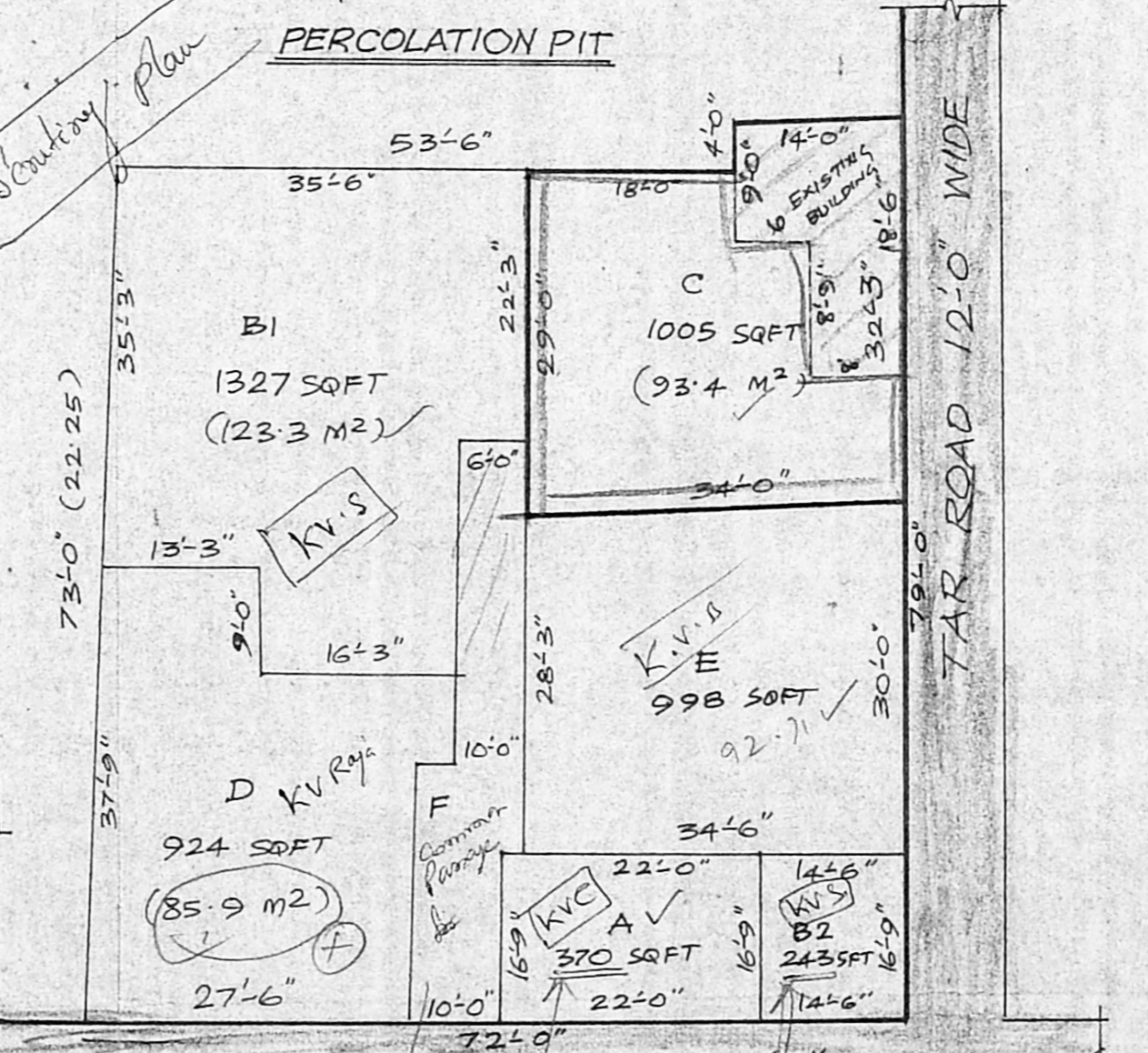

SUB-DIVISION DETAIL

SCALE 1"=16'-0"  
 (APPROVED BY MMDA LY. NO A2/7882/94.)

Planning Permit No. 9-0  
**APPROVED**  
 SUBJECT TO THE CONDITIONS IN THE PERMIT.  
 No. 22/4750/95  
 MADRAS 600 002